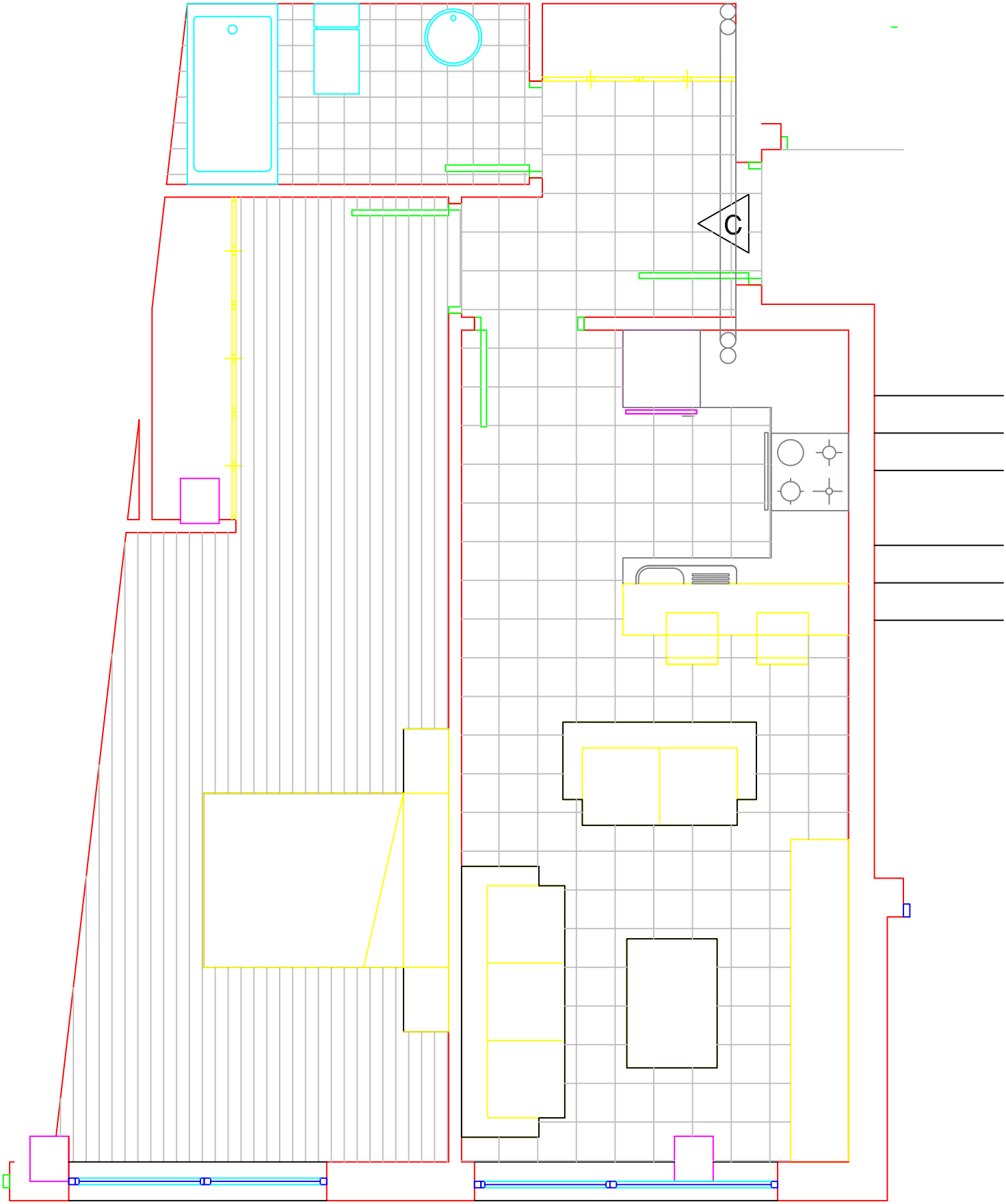
C